



D

INSTITUTIONAL



WWW.USMD.EDU

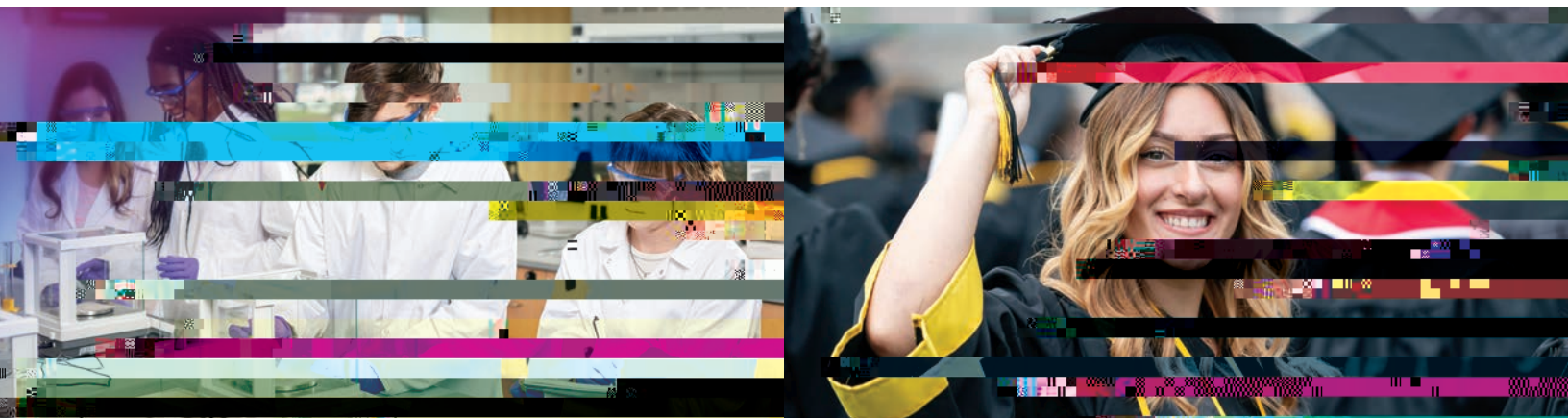

USM INSTITUTIONAL PROFILES

- | | | | |
|----|--|----|---|
| 1 | GREETINGS FROM THE CHANCELLOR | 14 | UNIVERSITY OF MARYLAND CENTER FOR ENVIRONMENTAL SCIENCE |
| 2 | CONNECTING MARYLAND TO OPPORTUNITY | 15 | UNIVERSITY OF MARYLAND, COLLEGE PARK |
| 4 | LEADING MARYLAND TO EXCELLENCE | 16 | UNIVERSITY OF MARYLAND EASTERN SHORE |
| 6 | BOWIE STATE UNIVERSITY | 17 | UNIVERSITY OF MARYLAND GLOBAL CAMPUS |
| 7 | COPPIN STATE UNIVERSITY | 18 | REGIONAL HIGHER EDUCATION CENTERS |
| 8 | FROSTBURG STATE UNIVERSITY | | UNIVERSITIES AT SHADY GROVE |
| 9 | SALISBURY UNIVERSITY | | UNIVERSITY SYSTEM OF MARYLAND AT HAGERSTOWN |
| 10 | TOWSON UNIVERSITY | | UNIVERSITY SYSTEM OF MARYLAND AT SOUTHERN MARYLAND |
| 11 | UNIVERSITY OF BALTIMORE | 20 | USM LEADERSHIP |
| 12 | UNIVERSITY OF MARYLAND, BALTIMORE | | |
| 13 | UNIVERSITY OF MARYLAND, BALTIMORE COUNTY | | |

Greetings from the Chancellor

Welcome to the University System of Maryland. We are 12 institutions, three regional centers, and more than 200,000 people—students, faculty, and staff—dedicated to improving lives and strengthening communities across the state and around the world.

Each of our institutions is unique—in the students they serve and the missions to which they pledge themselves. We are powerful not despite this diversity but because of it—because we can join our different assets, expertise, and passions to expand the system’s reach and amplify our impact.

In these pages, you’ll see how each institution contributes to the USM’s strength. I’m so glad you’re getting to know us better.

WP <</Lan10 (ty62 bett)15. P t

Connecting Maryland to Opportunity



Leading Maryland to Excellence

The USM creates a dynamic and innovative environment that is helping to power Maryland, the nation, and the world forward.

We are guided by our mission to pursue excellence in scholarship and teaching; research and innovation; economic and workforce development; community service; and diversity, equity and inclusion. In each of these areas, the USM is a recognized leader.

Scholarship and Teaching

Outstanding scholarship and teaching are the hallmarks of our USM institutions,

Economic Growth and Workforce Development

USM institutions have a major impact on economic and workforce development throughout Maryland and the Mid-Atlantic region. Our system is home to three major research parks and 10 business incubators that support more than 300 tenants and more than 10 thousand jobs. In partnership with the State, the USM launched a \$33 million workforce development initiative that will generate 3,000 new high-demand credentials per year in cybersecurity, healthcare, engineering, DQG RWKHU FULWLFDO DQG HPHUJLQJ ²HOGV 7KH 860-V 0DU\ODQG 0RPHG early-stage investment fund supporting promising commercial research at USM campuses, has invested in 27 Maryland startup companies to date.

Community Outreach and Service

The USM is committed to improving Maryland communities by engaging with the citizens who live and work near our universities. Our institutions partner with ORFDO SXEOLF VFKRROV EXVLQHVVHV DQG QRQSUR²VV WR VWUHQJWKHO improve access to health care, offer cultural programs, and provide other solutions that enhance the quality of life for all. In fact, USM students, staff, and faculty contribute more than two million hours of service to the community each year.

Diversity, Equity, and Inclusion

The USM believes that our institutions have a responsibility to advance equity and social justice both on campus and in society as a whole. We strive to create diverse learning environments that welcome and recognize the value of each member of the community. In the past 10 years, the USM has achieved a 26 percent increase in enrollment by minority populations and a 67 percent increase in the number of faculty positions held by minority populations. The USM is committed to dismantling structural racism and ensuring that each person receives fair treatment and equitable opportunities.



Bowie State University

Bowie State University (BSU) provides emerging leaders with a strong foundation for success. As the oldest historically black institution in Maryland, BSU has a rich history of high quality, affordable education that empowers students from diverse backgrounds to take charge of their future. With more than 60 undergraduate and graduate programs, the university places special emphasis on the science, technology, cybersecurity, teacher education, business, and nursing disciplines within the context of a liberal arts education. Programs in digital media communications together with Interdisciplinary programs in entrepreneurship and data science and analytics prepare students to become innovative and creative problem solvers in today's fast changing business environments. Located in one of the nation's most exciting metropolitan areas, BSU is within easy reach of Washington, DC, Baltimore, and Annapolis with a growing number of programs offered online.

BSU cybersecurity programs



Aminta H. Breaux

FOUNDED: 1865
LOCATION: Bowie
PRESIDENT: Aminta H. Breaux
UNDERGRADUATE STUDENTS: 5,381
GRADUATE STUDENTS: 927
FOR MORE INFORMATION: 301.860.4000 | bowiestate.edu

Coppin University

) R X Q G
historically
providing s
experience
the City of Ba
will help sha
Baltimore wit
neighboring

At Coppin, s
sciences, tec
and health in
E D F K H C
D U H R I
traditional col



One of the nation's
top 50 HBCUs.
(U.S. News & World Report)



#7 among Best Colleges
in Maryland by Salary.
(GradReports)

#7 among master's degree
programs in Human Services
Administration.
(Best Health Degrees)

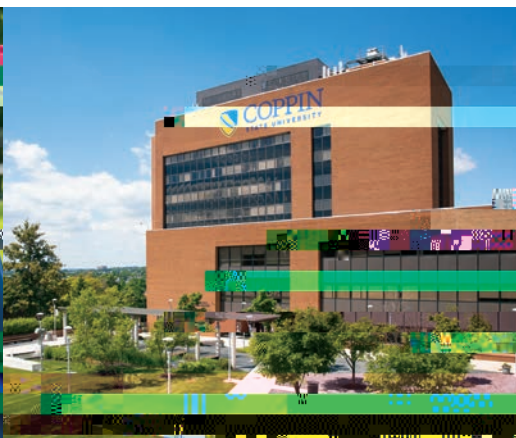
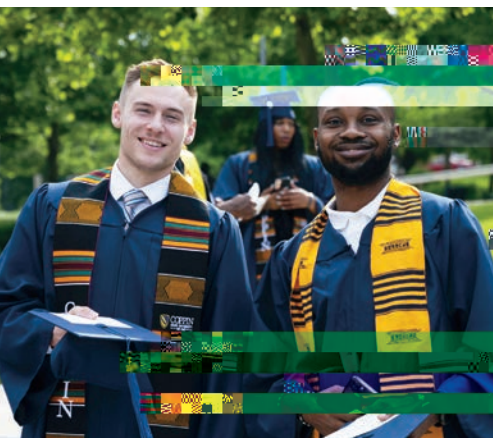

Anthony L. Jenkins

FOUNDED: 1900
LOCATION: Baltimore
PRESIDENT: Anthony L. Jenkins
UNDERGRADUATE STUDENTS: 1,845
GRADUATE STUDENTS: 256
FOR MORE INFORMATION: 410.951.3000 | coppin.edu

Frostburg State University

)URVWE J... (H...
 centered institution for...
 that leads to r...-y...
 are offered at the... d...
 0DU\ODQG...
 UHFRJQLJH...
 3UHVLGHQ...
 a community that...
 RI)URVWE...
 professors and ha...
 with faculty, servi...



FSU was recognized by...
 Washington Monthly as a...
 “Best Bang for the buck”...
 and for contributing...
 to the public good...
 social mobility, research,
 and public service.

By their senior year,
 97 percent of
 FSU students have
 participated in high-impact
 activities such as
 an internship, research
 with a faculty member,
 or study abroad.

Frostburg serves as
 a cultural, economic, and
 workforce development
 hub of Western Maryland
 and its surrounding region.

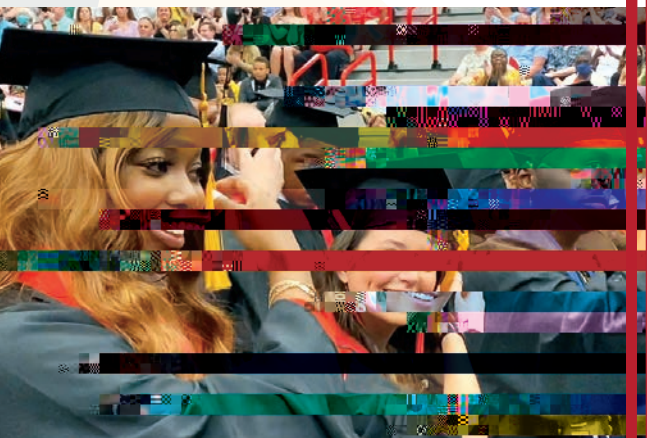

Ronald H. Nowaczyk

F... ODED: 1898
 L... ION: Frostburg
 P... DENT: Ronald H. Nowaczyk
 U... RGRADUATE STUDENTS: 3,677
 C... UATE STUDENTS: 772
 F... ORE INFORMATION: 301.687.4201 | frostburg.edu

SU nursing students continue to have the highest pass rates of all USM institutions on the National Council Licensure Examination for Registered Nurses, with a first-time pass rate of 95%.

A record nine SU students earned the prestigious Fulbright Student Award for 2022-23, and The Chronicle of Higher Education



Carolyn Ringer Lepre

FOUNDED: 1925
LOCATION: Salisbury
PRESIDENT: Carolyn Ringer Lepre
UNDERGRADUATE STUDENTS: 6,693
GRADUATE STUDENTS: 875
FOR MORE INFORMATION: 410.543.6000 | salisbury.edu

Towson University

Towson University (TU) is recognized as a top public university with a 150-year history of academic excellence and world-changing research. As Greater Baltimore's largest and Maryland's fastest-growing university, TU offers more than 110 bachelors, master's, and doctoral



Kim Schatzel

FOUNDED: 1866
LOCATION: Towson
PRESIDENT: Kim Schatzel
UNDERGRADUATE STUDENTS: 17,907
GRADUATE STUDENTS: 2,949
FOR MORE INFORMATION: 410.704.2000 | towson.edu



FOUNDED: 1925
LOCATION: Baltimore

University of Maryland, Baltimore

The University of Maryland, Baltimore (UMB) is the state's only health, law, and human services university and features six nationally ranked professional schools—medicine, law, dentistry, pharmacy, nursing, and social work—and the interdisciplinary Graduate School. UMB is a leading academic health center, combining cutting-edge biomedical research and exceptional clinical care. The university

DWWUDFWHG PLOOLRQ LQ JUDQWV DQG FRQWUDFWV LQ) are among the nation's most productive researchers. The University of Maryland BioPark, Baltimore's biggest biotechnology cluster, fuels the commercialization of new drugs, diagnostics, and devices, giving more than 1,000 researchers and entrepreneurs space to create and collaborate.

Through its Community Engagement Center and programs such as CURE Scholars, UMB provides its West Baltimore neighbors with access to health care, employment support, and more.

Together with the University of Maryland Medical Center and a liated physician

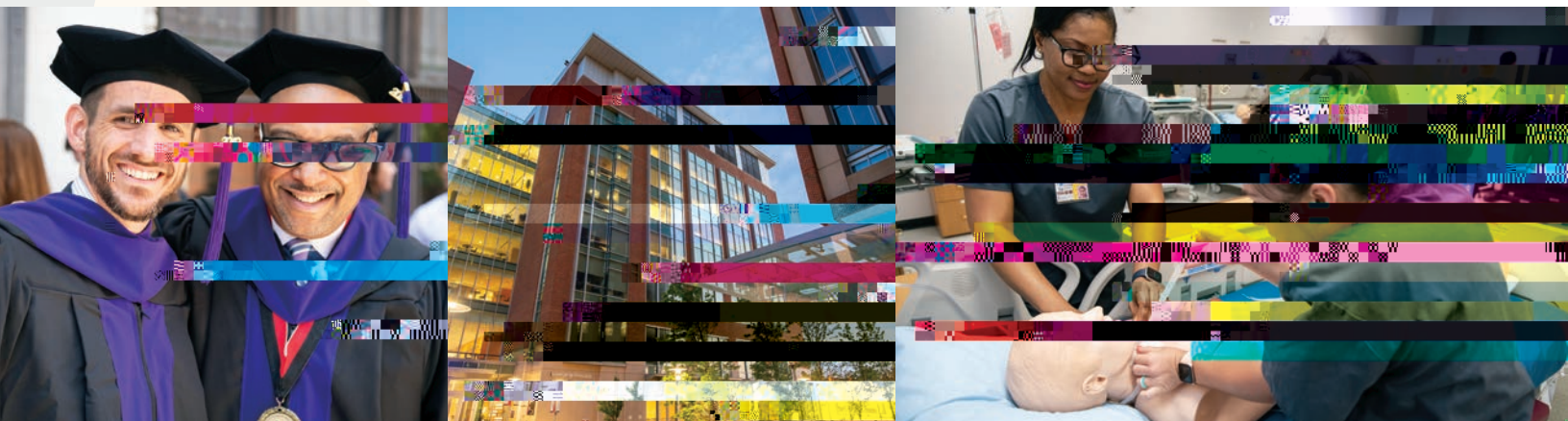

Bruce E. Jarrell, MD, FACS

FOUNDED: 1807

LOCATION: Baltimore

PRESIDENT: Bruce E. Jarrell, MD, FACS

UNDERGRADUATE STUDENTS: 930

GRADUATE STUDENTS: 6,314

FOR MORE INFORMATION: 410.706.3100 | umaryland.edu

University of Maryland, Baltimore County

The University of Maryland, Baltimore County (UMBC) is a leading public research university known for innovative teaching, relevant research across disciplines, and a supportive community that empowers and inspires inquisitive minds.

UMBC serves nearly 14,000 undergraduate and graduate students and is one of the country's most inclusive education communities. U.S. News & World Report has named UMBC a leader in both innovation and undergraduate teaching—#6 nationally in both categories. U.S. News has also recognized UMBC for exceptional graduate programs and for social and economic impact. UMBC is among the top 100 public U.S. universities in federal research funding, and more than 130 companies are located at the bwtech@UMBC

UMBC has reached the nation's highest level of research performance, R1 Carnegie Classification. High-impact UMBC research areas include the environment, health, data science, national security, equity, and social justice.

UMBC is a member of the University Innovation Alliance, a pioneering consortium of public research universities focused on scaling up effective student success models, like providing students with one-on-one academic advocacy.

UMBC alum/Lang (en-Um)sJ EModels,



Valerie Sheares Ashby

FOUNDED: 1966
 LOCATION: Baltimore County
 PRESIDENT: Valerie Sheares Ashby
 UNDERGRADUATE STUDENTS: 10,835
 GRADUATE STUDENTS: 2,803
 FOR MORE INFORMATION: 410.455.1000 | umbc.edu



UMCES' scientists provide unbiased research to inform public policy and key leadership in the Chesapeake Bay restoration effort.



UMCES works across disciplines in diverse, global settings, seeking solutions that address environmental challenges and improve people's lives.



UMCES students work side-by-side with faculty from day one and go on to careers in the public and private sectors, research, and environmental advocacy.



Peter Goodwin

FOUNDED: 1925
LOCATION: Headquarters in Cambridge
PRESIDENT: Peter Goodwin
GRADUATE STUDENTS: 100
FOR MORE INFORMATION: 410.228.9250 | umces.edu

#20

#20 among best public research institutions by U.S. News & World Report.

#14

#14 among Forbes' Top Public Colleges.



Faculty includes 2 Nobel laureates, 5 Pulitzer Prize winners, 1 Emmy winner, and 1 Tony winner.



Darryll J. Pines

FOUNDED: 1856
LOCATION: College Park
PRESIDENT: Darryll J. Pines
UNDERGRADUATE STUDENTS: 30,921
GRADUATE STUDENTS: 10,350
FOR MORE INFORMATION: 301.405.1000 | umd.edu



University of Maryland Global Campus

Celebrating its 75th anniversary in 2022, University of Maryland Global Campus (UMGC) offers open access with a global footprint and a unifying mission: To inspire hope, empower dreams, and transform lives...one student at a time.

Each year, UMGC serves more

WKDQ DGXOW OHDUQHUV LQ 0DU\ODQG DQG DQ RYHUDOO WRWDO RI



Gregory Fowler

FOUNDED: 1947
LOCATION: Headquarters in Adelphi
PRESIDENT: Gregory Fowler
UNDERGRADUATE STUDENTS: 50,460 (stateside) | 72,431 (global)
GRADUATE STUDENTS: 16,314 (stateside) | 17,473 (global)
FOR MORE INFORMATION: 301.985.7000 | umgc.edu

USM Regional Higher Education Centers

USM's three regional centers are the result of a visionary



Anne Khademian

FOUNDED: 2000

LOCATION: Rockville

EXECUTIVE DIRECTOR: Anne Khademian

STUDENTS ATTENDING PROGRAMS: 3,600

FOR MORE INFORMATION: 301.738.6000 | shadygrove.umd.edu

FOUNDED: 2005



Eileen Abel

FOUNDED: 1994 (SMHEC) / 2019 (USMSM)

LOCATION: California

EXECUTIVE DIRECTOR: Eileen Abel

STUDENTS ATTENDING PROGRAMS: 200

FOR MORE INFORMATION: 301.737.2500 | usmsm.umd.edu



USM Leadership

Board of Regents

A 21-member Board of Regents, including two students, governs the University System of Maryland. Appointed by the governor, president of the Maryland Senate, and the speaker of the Maryland House of Delegates, the regents oversee the appointment of the USM chancellor and the presidents of the system's 12 institutions. With regents volunteer their expertise and time to help the university system meet the diverse needs of its students and the state.

Linda R. Gooden, CHAIR

Gary L. Attman, CO-CHAIR

Louis Pope, TREASURER

William T. "Bill" Wood, ASSISTANT TREASURER

Michelle A. Gourdine, M.D., SECRETARY

Robert D. Rauch, ASSISTANT SECRETARY

Joseph Barthenfelder, EX OFFICIO

Hugh Breslin

Ellen Fish

Mike Gill, EX OFFICIO

Geo J. Gonella

Robert Hur

Isiah (Ike) Leggett

Edward McDonald

Yehuda Neuberger

Julie Oberg

Douglas J.J. Peters

Andy Smarick

Robert L. Wallace

Ayotola Oludayo,

Ayotola Oludaenfelu8 TD (A)38 (y)27 (ot)13 (ola OluCID 11h



UNIVERSITY SYSTEM

Fulfilling Maryland's Promise

1

Public Higher
Education System

3

Convenient Regional
Education Centers

12

Nationally and World-
Renowned Universities

Infinite Opportunities to Learn, Discover, and Succeed

USM HEADQUARTERS

701 E. Pratt St.
Baltimore, MD 21202

MAILING ADDRESS

University System of Maryland
3300 Metzert Road
Adelphi, MD 20783

301.445.2740
www.usmd.edu